

PLAT OF SURVEY

A parcel of land situated in the Southwest Quarter of Section 33, Town 9 South, Range 3 West, Bridgewater Township, Williams County, Ohio. Located within the Michigan Meridian Survey of the Original Land Subdivisions of Ohio.

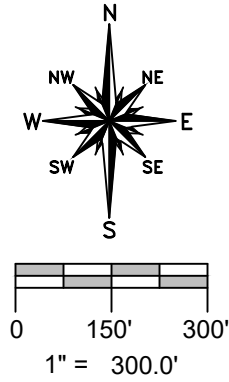
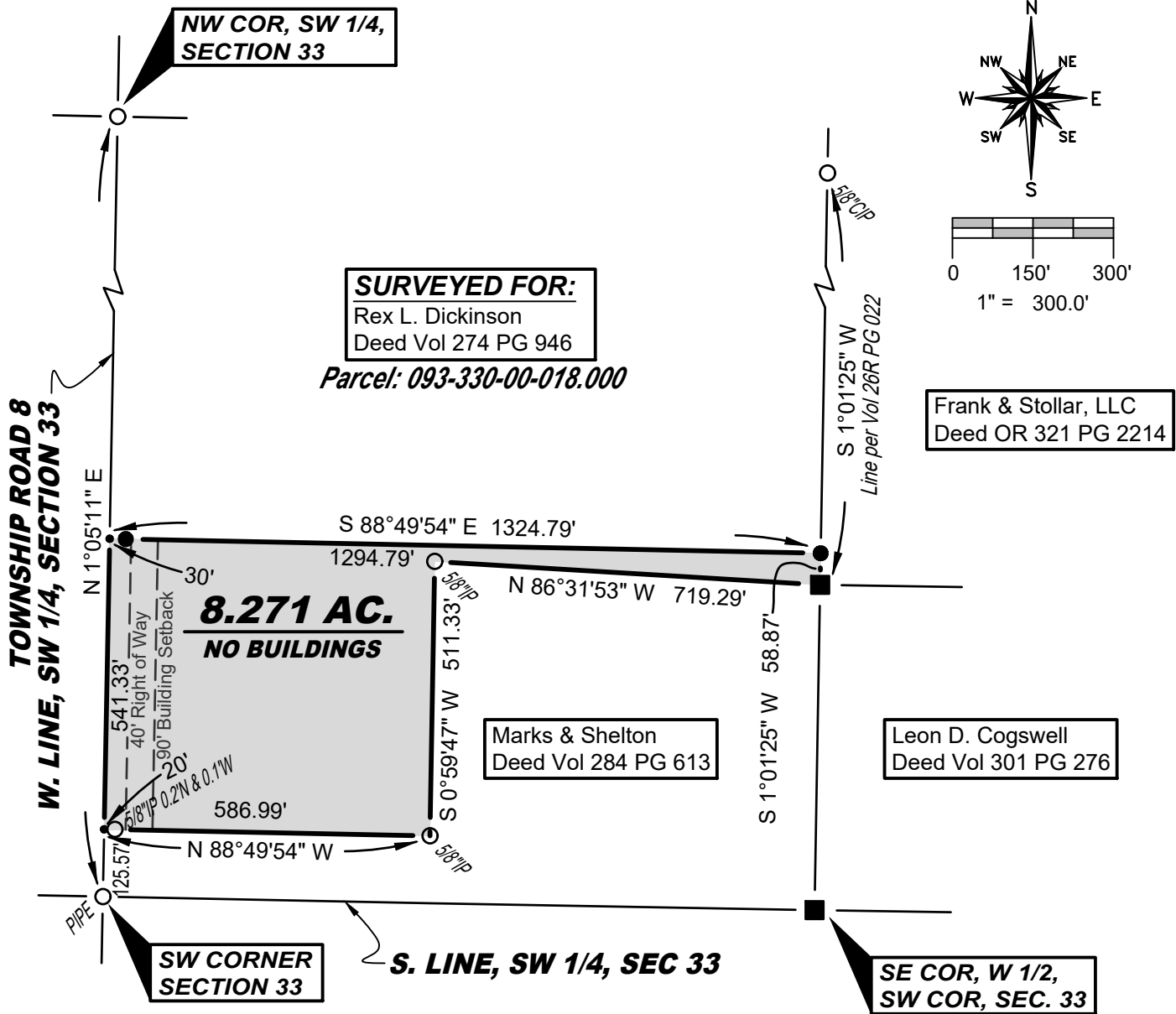

SURVEYED FOR:

Rex L. Dickinson
Deed Vol 274 PG 946

Parcel: 093-330-00-018.000

Frank & Stollar, LLC
Deed OR 321 PG 2214

Marks & Shelton
Deed Vol 284 PG 613

Leon D. Cogswell
Deed Vol 301 PG 276

SURVEY LEGEND

- Placed 5/8" Rebar w/ Cap
- X Found PK Nail
- Point Established this Survey
- Found Iron Pin or Pipe
- Found Concrete Post

REFERENCE SURVEYS

- Volume 9R Page 327
- Volume 26R Page 022

GENERAL OCCUPATION NOTE:

Random areas of broken fences existed along portions of the Eastern and Southern boundaries of this property. All lines of occupation were either agricultural or wooded.

I hereby certify that I have surveyed the premises shown on the Plat above. All dimensions are shown in feet and decimals thereof. Since this survey does not include a title search, there could be easements or other encumbrances upon the land which are not shown on this survey Plat. If these are required, please furnish the necessary information. The Bearings and Distances shown on the Plat above are based on State Plane Coordinates, SPC83, Zone Ohio North. This survey has been recorded in Volume 28R Page 458 of the Williams County Survey records.

Brian M. Wieland
Brian M. Wieland - Ohio Registered Surveyor No. 8286

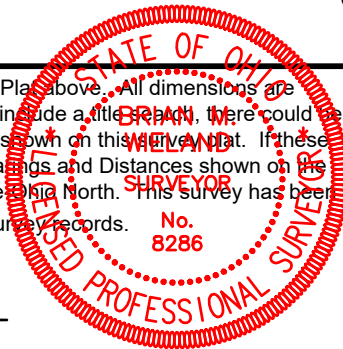

DATE: 5-2-2024 JOB: 24-073

WIELAND SURVEYING & ENGINEERING, LLC
14067 County Road 20
West Unity, OH 43570
419-553-0112 - Voice
brian@wielandsurveying.com